Green 2

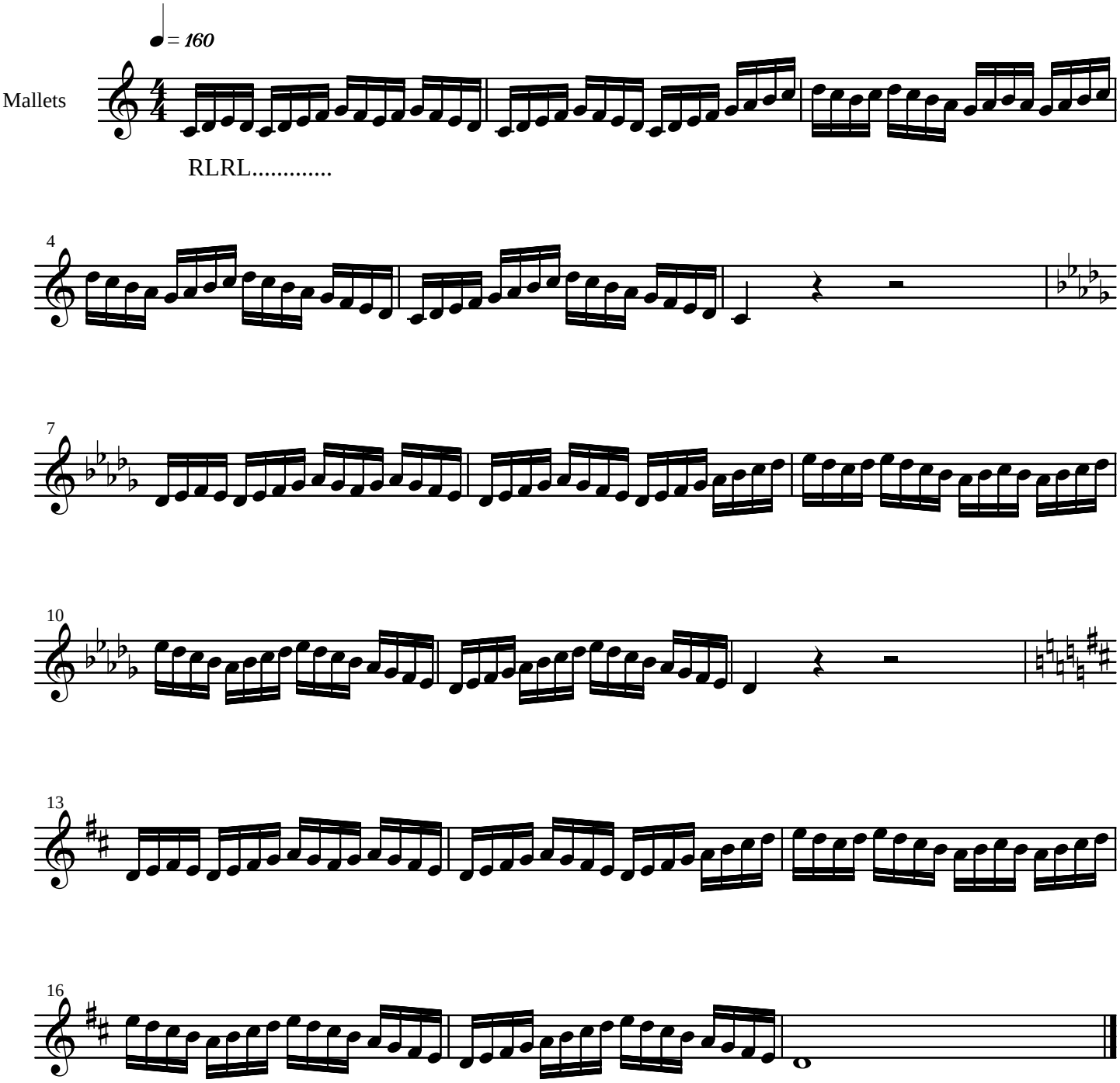

Continue this exercise in all 12 major keys. Remember, you must ALWAYS start the scale pattern with your right hand.